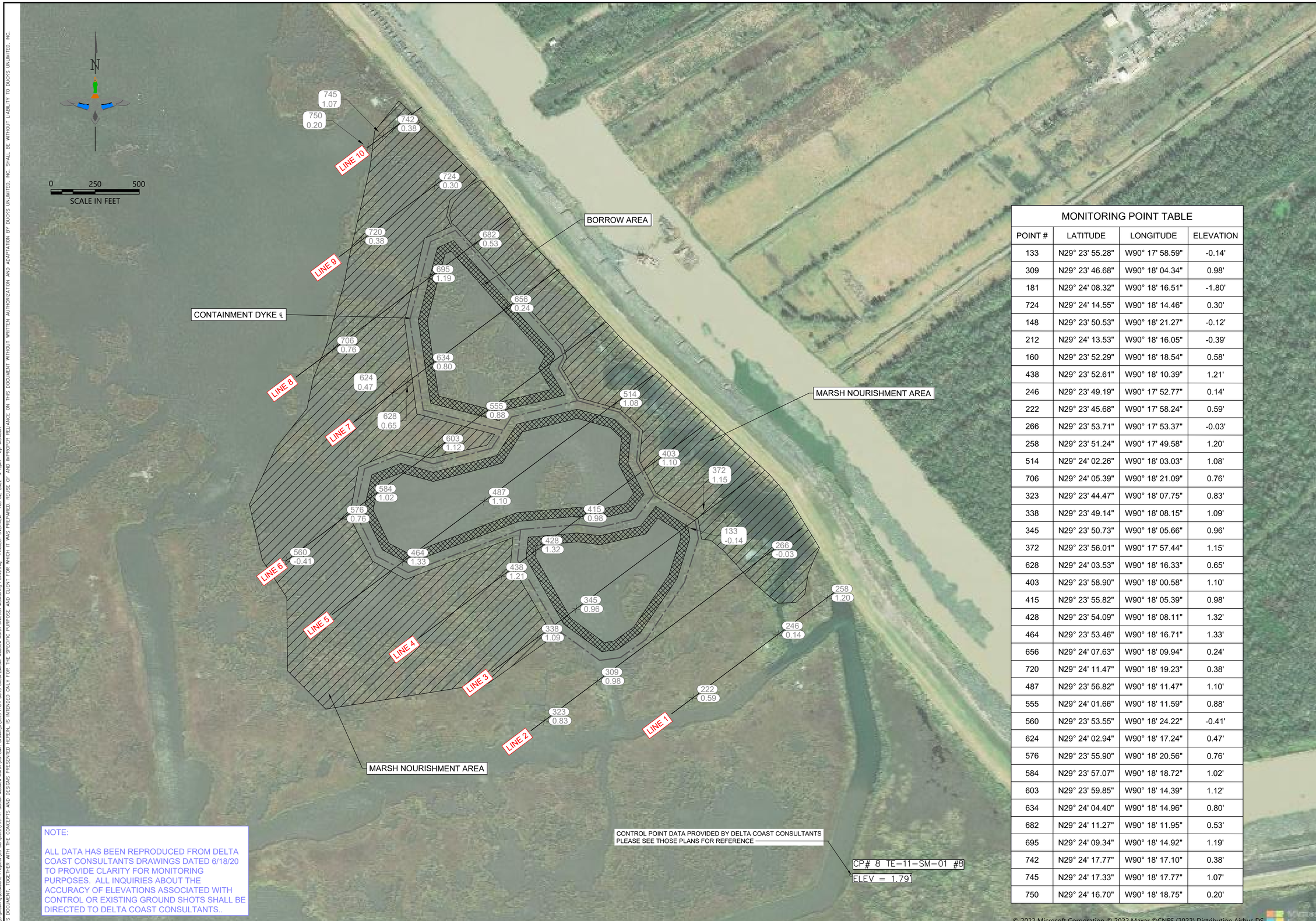

NOTE:

ALL DATA HAS BEEN REPRODUCED FROM DELTA COAST CONSULTANTS DRAWINGS DATED 6/18/20 TO PROVIDE CLARITY FOR MONITORING PURPOSES. ALL INQUIRIES ABOUT THE ACCURACY OF ELEVATIONS ASSOCIATED WITH CONTROL OR EXISTING GROUND SHOTS SHALL BE DIRECTED TO DELTA COAST CONSULTANTS..

MONITORING POINT TABLE

POINT #	LATITUDE	LONGITUDE	ELEVATION
133	N29° 23' 55.28"	W90° 17' 58.59"	-0.14'
309	N29° 23' 46.68"	W90° 18' 04.34"	0.98'
181	N29° 24' 08.32"	W90° 18' 16.51"	-1.80'
724	N29° 24' 14.55"	W90° 18' 14.46"	0.30'
148	N29° 23' 50.53"	W90° 18' 21.27"	-0.12'
212	N29° 24' 13.53"	W90° 18' 16.05"	-0.39'
160	N29° 23' 52.29"	W90° 18' 18.54"	0.58'
438	N29° 23' 52.61"	W90° 18' 10.39"	1.21'
246	N29° 23' 49.19"	W90° 17' 52.77"	0.14'
222	N29° 23' 45.68"	W90° 17' 58.24"	0.59'
266	N29° 23' 53.71"	W90° 17' 53.37"	-0.03'
258	N29° 23' 51.24"	W90° 17' 49.58"	1.20'
514	N29° 24' 02.26"	W90° 18' 03.03"	1.08'
706	N29° 24' 05.39"	W90° 18' 21.09"	0.76'
323	N29° 23' 44.47"	W90° 18' 07.75"	0.83'
338	N29° 23' 49.14"	W90° 18' 08.15"	1.09'
345	N29° 23' 50.73"	W90° 18' 05.66"	0.96'
372	N29° 23' 56.01"	W90° 17' 57.44"	1.15'
628	N29° 24' 03.53"	W90° 18' 16.33"	0.65'
403	N29° 23' 58.90"	W90° 18' 00.58"	1.10'
415	N29° 23' 55.82"	W90° 18' 05.39"	0.98'
428	N29° 23' 54.09"	W90° 18' 08.11"	1.32'
464	N29° 23' 53.46"	W90° 18' 16.71"	1.33'
656	N29° 24' 07.63"	W90° 18' 09.94"	0.24'
720	N29° 24' 11.47"	W90° 18' 19.23"	0.38'
487	N29° 23' 56.82"	W90° 18' 11.47"	1.10'
555	N29° 24' 01.66"	W90° 18' 11.59"	0.88'
560	N29° 23' 53.55"	W90° 18' 24.22"	-0.41'
624	N29° 24' 02.94"	W90° 18' 17.24"	0.47'
576	N29° 23' 55.90"	W90° 18' 20.56"	0.76'
584	N29° 23' 57.07"	W90° 18' 18.72"	1.02'
603	N29° 23' 59.85"	W90° 18' 14.39"	1.12'
634	N29° 24' 04.40"	W90° 18' 14.96"	0.80'
682	N29° 24' 11.27"	W90° 18' 11.95"	0.53'
695	N29° 24' 09.34"	W90° 18' 14.92"	1.19'
742	N29° 24' 17.77"	W90° 18' 17.10"	0.38'
745	N29° 24' 17.33"	W90° 18' 17.77"	1.07'
750	N29° 24' 16.70"	W90° 18' 18.75"	0.20'

No.	REVISIONS	DATE	BY

DUCKS UNLIMITED INC.
SOUTHERN REGIONAL OFFICE
193 Business Park Drive, Suite E
Ridgeland, MS 39157
C.O.R C-2260
EXPIRES: 09/30/2022

PRELIMINARY
FOR REVIEW ONLY
NOT FOR CONSTRUCTION OR PERMIT PURPOSES.
DUCKS UNLIMITED INC.
Engineer BRADLEY J. LAMBERT
P.E. No. 42312 Date 2/2/21

GOLDEN MEADOW MARSH CREATION MONITORING POINTS

DESIGNED BY: N/A
DRAWN BY: BJL
SURVEYED BY: DELTA COAST
CHECKED BY: BJL
PROJECT NO. DU-LA-159-9
CONTRACT NO.
SAMS NO.
DATE: 2/22

SHEET NUMBER
1 OF 1

N:\Engineering\Louisiana Projects\00 Complete\159-11 Golden Meadow Marsh\As-Built Drawings\Data From Delta Coast\Golden Meadow Marsh Creation Monitoring Points.dwg PROJECT OVERVIEW Feb 02, 2022 4:19pm by: blambert
THIS DOCUMENT, TOGETHER WITH THE CONCEPTS AND DESIGNS PRESENTED HEREIN, IS INTENDED ONLY FOR THE SPECIFIC PURPOSE AND CLIENT FOR WHICH IT WAS PREPARED. REUSE OF AND IMPROPER RELIANCE ON THIS DOCUMENT WITHOUT WRITTEN AUTHORIZATION AND ADAPTATION BY DUCKS UNLIMITED, INC. SHALL BE WITHOUT LIABILITY TO DUCKS UNLIMITED, INC.